

# Inspection Report

Report Number: 707687

Report Generated For Customer: Kareem Fathy

Date of Inspection: 12/4/2024

Location of Inspection: Hazelwood, MO, 63042

For Questions, call us at (866) 935-2057 or email us at [services@lemonsquad.com](mailto:services@lemonsquad.com)

## Important Disclosures:

This Inspection Report is governed by the terms and conditions of the order which are available at <https://lemonsquad.com/terms> and which contain important information, disclosures, and disclaimers.

This Inspection Report is for the sole and exclusive use of the Customer named above and may not be used or relied upon by any third party including, without limitation, any purchaser of a vehicle from Customer.

Without limiting the Limited Warranty, Disclaimers, Limitations on Liability and Dispute Resolution provisions of the terms and conditions (available at <https://lemonsquad.com/terms>), there are no implied or express warranties or guarantees of any kind in connection with any vehicle inspection. The vehicle inspection is intended solely as an "evaluation" of a given vehicle's condition at the time, date and place of examination. Wrench Inc., and its affiliates including LemonSquad, specifically disclaims any liability for any loss or damage arising in connection with ownership or operation of said vehicle and further disclaims any liability of any hidden wreck, flood damage or tampered components not readily apparent upon visual inspection. The items visually inspected were in the reported condition listed in the report at the time of the inspection only. A visual inspection will not identify the working condition of each and every vehicle part or component, nor will a visual inspection identify any or all missing, tampered or altered components. Intermittent component or systems issues or failures may not present themselves at the precise time of inspection and/or a vehicle may be tuned in a manner to mask or minimize any such issues; in either case, such intermittent issues may not be discoverable during inspection. Further disclaimed is any liability for any damage or defects not found during inspection. Other conditions may exist which did not occur or appear during inspection. It is the customer's responsibility to ensure the vehicle to be inspected is in a state in which the vehicle is legal to drive on public roads, safe and functioning well enough to start and drive, and located in a space that is accessible and allows the inspector full access to vehicle components. Vehicles that are not safe, legal, or in a running condition will not have a test drive performed. Inspection reports are for information only and are not to be considered a recommendation for or against the purchase of the inspected vehicle.

Report #707687

2008 Nissan 350Z



## Summary

### Tires

Three of the rims are showing curb rash. Front tire size is 225/45ZR18 while rear tire size is 245/45R18.

### Exterior

The exterior of the vehicle was covered in snow at time of inspection. This can hide minor imperfections. There are scratches around the vehicle. Most too small to see in photos. The front bumper has scratches to the underside. Need to be under the vehicle to see these. The vehicle shows dings around the body. The underside shows areas of surface rust. See pictures.

### Interior

There is wear to the seats. The inner door panels show wear. There are scratches around the inner door handles and vents. The interior trim shows wear. I noted no smoke or odd odors. The interior electronics and climate controls worked. The windows, locks, and mirrors all functioned. The gauges worked.

### Mechanical

The air filter is dirty and needs to be replaced pic 76. Exhaust shows some surface rust, but at this time has no leaks and sounds good. Only one key fob was shown during inspection.

### Road Test

Lastly, during the test drive, the vehicle started right up with no issues, and there was no smoke. The vehicle idled smoothly, and the power delivery was consistent. The transmission shifted as it should. The steering was responsive and direct, and the brakes functioned well with no pulsation. No DTC faulty codes found during inspection.

## Vehicle Information

Year	2008
Make	Nissan
Model	350Z
VIN	JN1BZ34DX8M705702
Stock No.	N/A
Mileage	25161
Fuel Type	Gas
Interior Color	Grey
Exterior Color	Grey
Interior Material	Cloth
Transmission	Manual
Drive Type	Rear Wheel Drive
Engine Cylinders	6 Cylinder

## Road Test

Road Test	Yes
Engine Starting Easily	<input checked="" type="checkbox"/> Good
Engine running well after Started	<input checked="" type="checkbox"/> Good
Transmission performance	<input checked="" type="checkbox"/> Good
Clutch Performance	<input checked="" type="checkbox"/> Good
Differential Performance	<input checked="" type="checkbox"/> Good
Wheel Bearing Performance	<input checked="" type="checkbox"/> Good
Braking Performance	<input checked="" type="checkbox"/> Good
Suspension Performance	<input checked="" type="checkbox"/> Good
Steering Performance and Alignment	<input checked="" type="checkbox"/> Good
Computer Diagnosis/OBD2	<input checked="" type="checkbox"/> Good

## Exterior

Back-Up Camera	Good
Wiper Blades	Good
Windshield Washer	Good
Body Panel Alignment	Good
Scratches	Issues

The exterior of the vehicle was covered in snow at time of inspection. This can hide minor imperfections. There are scratches around the vehicle. Most too small to see in photos. The front bumper has scratches to the underside. Need to be under the vehicle to see these.

Paint Condition	Good
Seals	Good
Rust	Issues

The underside shows areas of surface rust. See pictures.

Exterior Lights	Good
Power Door Mirrors	Good
Bumpers	Good
Side Moldings	Good
Underbody/Frame Condition	Good
Glass	Good
Dings	Issues

The vehicle shows dings around the body.

Dents	Good
-------	------

## Interior

Steering Wheel	Good
Horn	Good
Cruise Control	Good
Seat Condition	Issues

There is wear to the seats.

Seat Belts	Good
Clock	Good
Radio/Navigation/DVD	Good
Inner Door Panels	Issues

The inner door panels show wear. There are scratches around the inner door handles and vents.

Power Locks	Good
Power Window Switches	Good
Center Console	Good
Dash	Good
Dash Lights Working	Good
Air Conditioning	Good
Heater	Good
Rear Defroster	Good
Carpet	Good
Floor Mats	Good
Signs of Smoking?	Good
Cup Holders	Good
Headliner	Good
Blower Motor	Good
Instrument Cluster/Gauges	Good
Unusual Odors	Good
Window Function	Good
Interior Trim	Issues

The interior trim shows wear.

Sun Visors	Good
------------	------



## Mechanical

Air Filter	<span style="color: red;">■</span> Issues
------------	---

The air filter is dirty and needs to be replaced pic 76.

Battery Condition	<span style="color: green;">■</span> Good
-------------------	---

Charging System	<span style="color: green;">■</span> Good
-----------------	---

Cooling Fan Condition Mechanical/Electronic	<span style="color: green;">■</span> Good
---	---

Radiator Cap Sealing Properly	<span style="color: green;">■</span> Good
-------------------------------	---

Hoses and Clamps Age/Cracking	<span style="color: green;">■</span> Good
-------------------------------	---

Radiator Condition	<span style="color: green;">■</span> Good
--------------------	---

Engine Coolant Condition	<span style="color: green;">■</span> Good
--------------------------	---

Coolant Leaks	<span style="color: green;">■</span> Good
---------------	---

Belts	<span style="color: green;">■</span> Good
-------	---

Power Steering System	<span style="color: green;">■</span> Good
-----------------------	---

Engine Oil Condition	<span style="color: green;">■</span> Good
----------------------	---

Engine Oil Leaks	<span style="color: green;">■</span> Good
------------------	---

Transmission Fluid Leaks	<span style="color: green;">■</span> Good
--------------------------	---

Brake System Condition	<span style="color: green;">■</span> Good
------------------------	---

Brake Fluid Leaks	<span style="color: green;">■</span> Good
-------------------	---

Differential leaks	<span style="color: green;">■</span> Good
--------------------	---

Muffler System	<span style="color: red;">■</span> Issues
----------------	---

Exhaust shows some surface rust, but at this time has no leaks and sounds good.

CV Boots and Joints	<span style="color: green;">■</span> Good
---------------------	---

Shocks and bushings Condition. Leaking?	<span style="color: green;">■</span> Good
---	---

Ball Joints and Tie Rods	<span style="color: green;">■</span> Good
--------------------------	---

Key Fob	<span style="color: red;">■</span> Issues
---------	---

Only one key fob was shown during inspection.

## Tire / Wheels

### Manufacturer

Driver's Front Tire	Maxxis
---------------------	--------

Passenger's Front Tire	Maxxis
------------------------	--------

Driver's 1st Axle Outer Tire	Maxxis
------------------------------	--------

Passenger's 1st Axle Outer Tire	Maxxis
---------------------------------	--------

### Size

Driver's Front Tire	225/45ZR18
---------------------	------------

Passenger's Front Tire	225/45ZR18
------------------------	------------

Driver's 1st Axle Outer Tire	245/45R18
------------------------------	-----------

Passenger's 1st Axle Outer Tire	245/45R18
---------------------------------	-----------

### Axle Count

Driver's Front Tire	1
---------------------	---

Driver's 1st Axle Outer Tire	1
------------------------------	---

Passenger's Front Tire	1
------------------------	---

Passenger's 1st Axle Outer Tire	1
---------------------------------	---

### Tire Condition

Driver's Front Tire	No Issues
---------------------	-----------

Passenger's Front Tire	No Issues
------------------------	-----------

Driver's 1st Axle Outer Tire	No Issues
------------------------------	-----------

Passenger's 1st Axle Outer Tire	No Issues
---------------------------------	-----------

### Wheel Condition

Driver's Front Tire	Curb Rash
---------------------	-----------

Driver's 1st Axle Outer Tire	Curb Rash
------------------------------	-----------

Passenger's Front Tire	Curb Rash
------------------------	-----------

Passenger's 1st Axle Outer Tire	No Issues
---------------------------------	-----------

### Tire Tread

Driver's Front Tire	9/32
---------------------	------

Passenger's Front Tire	9/32
------------------------	------

Driver's 1st Axle Outer Tire	9/32
------------------------------	------

Passenger's 1st Axle Outer Tire	9/32
---------------------------------	------

### Spare Tire

Spare Tire	Yes
------------	-----

Vehicle Images









scratch



















JN1BZ34DX8M705702

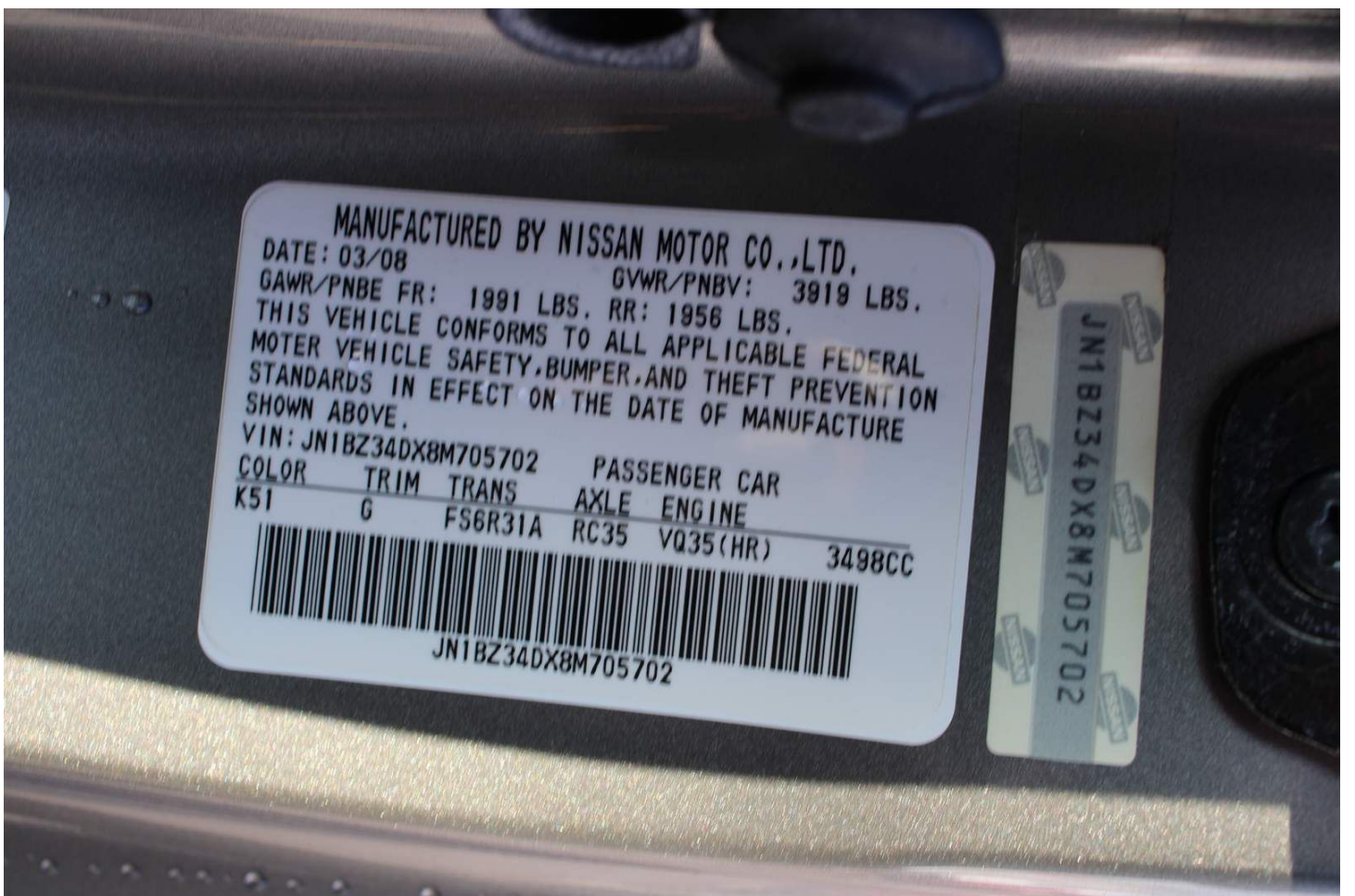









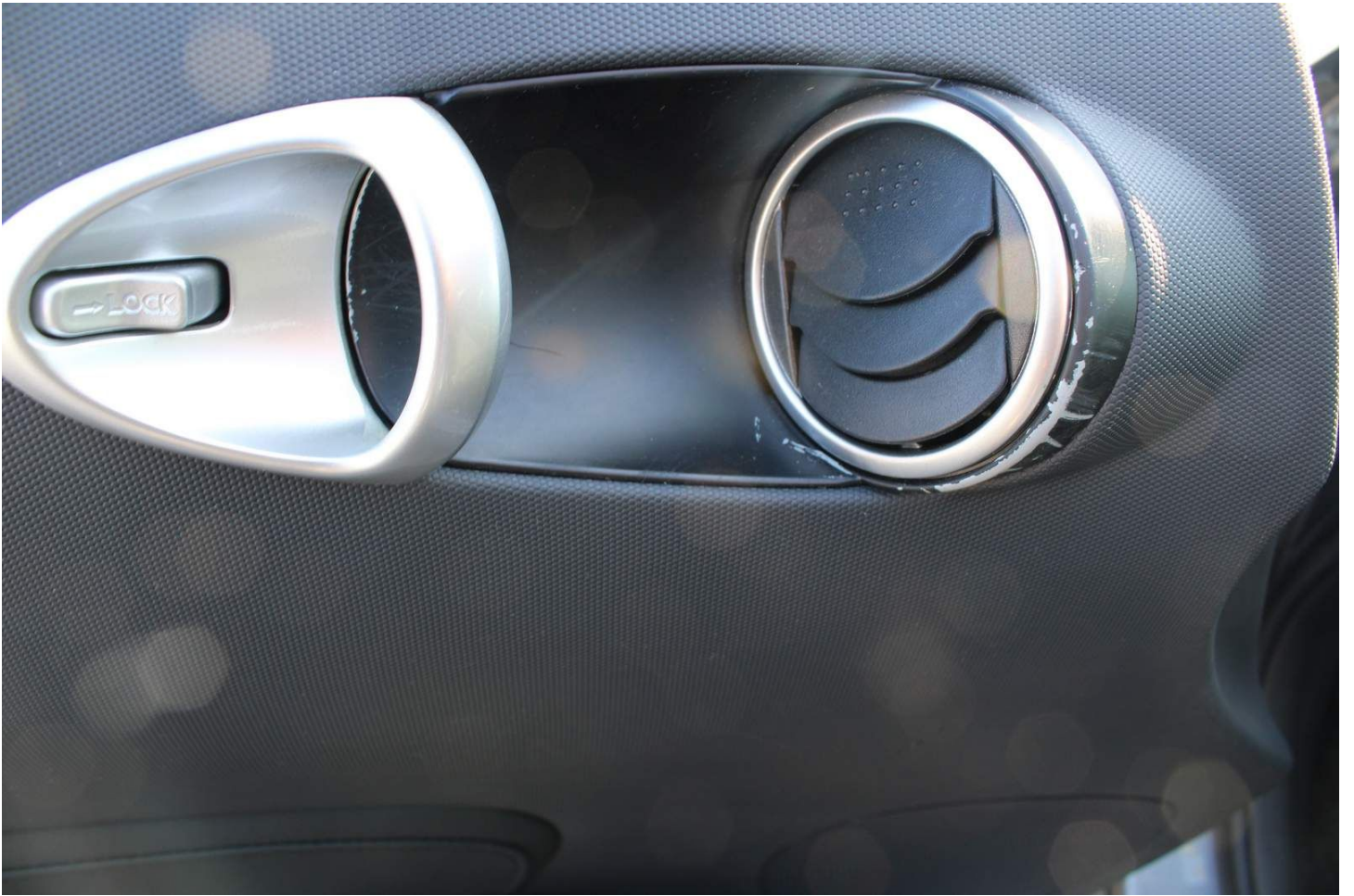

wear and scratches



scratches









scratches





surface rust









scratches











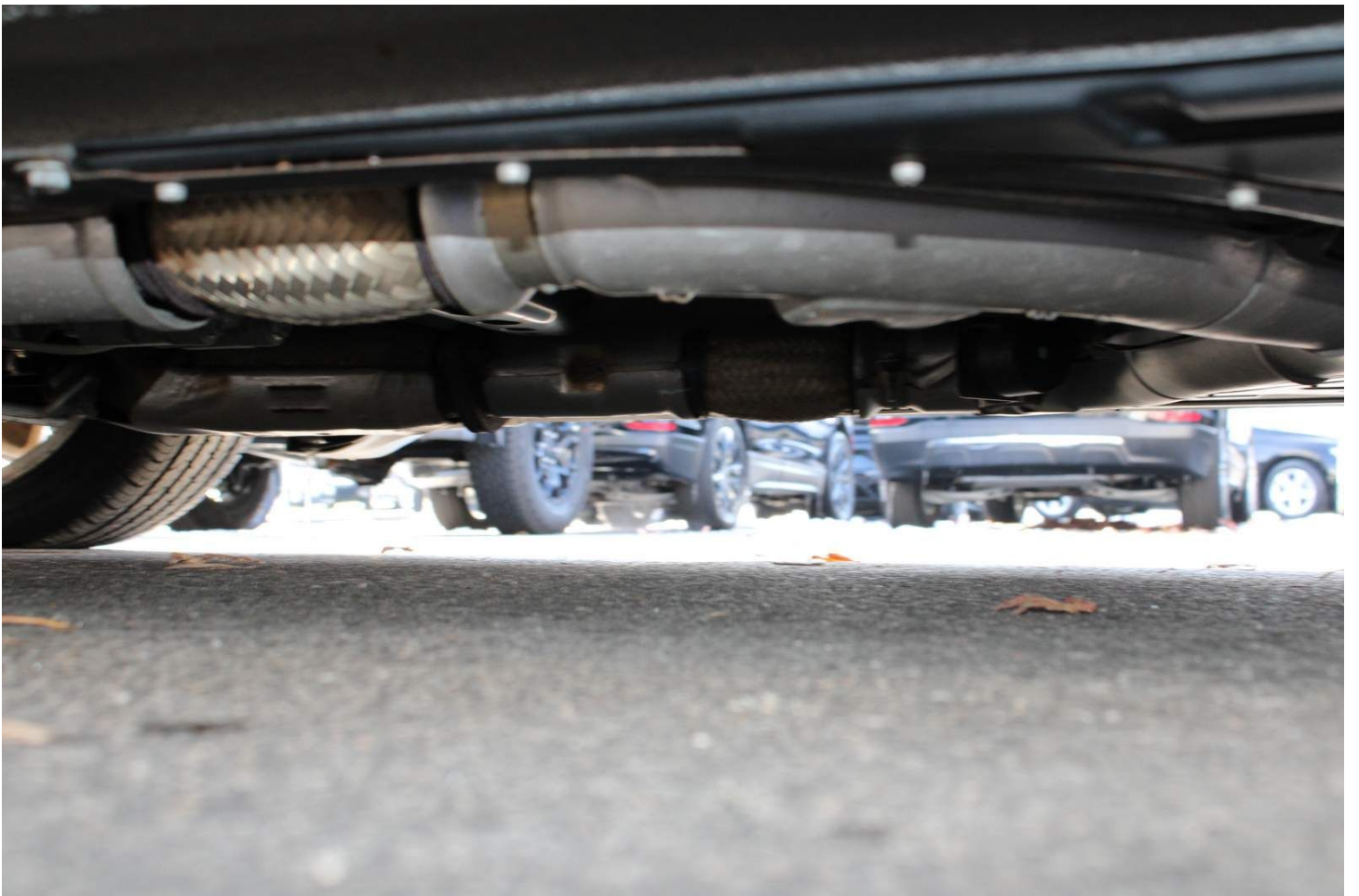



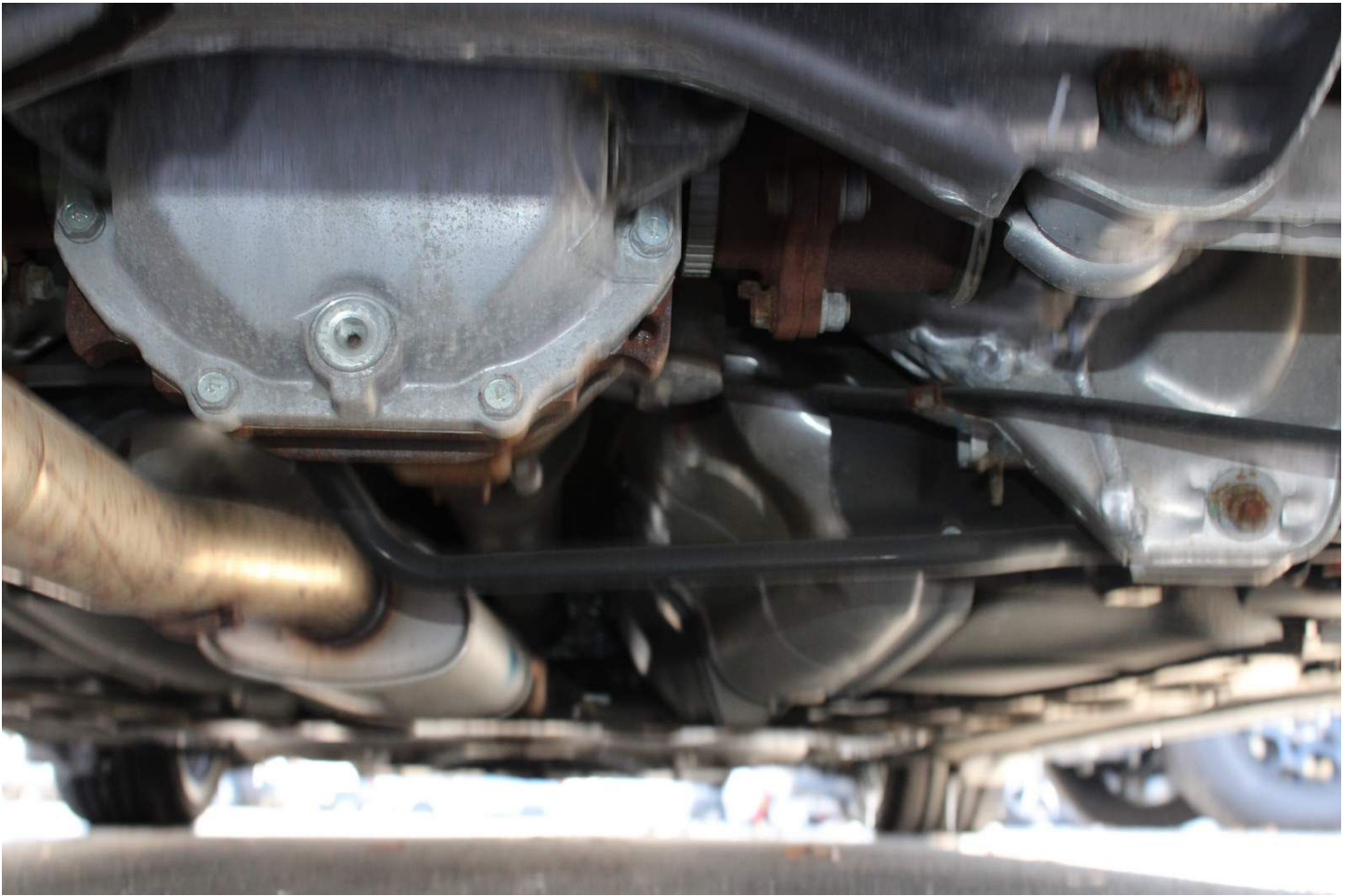





**VEHICLE EMISSION CONTROL INFORMATION**

THIS VEHICLE CONFORMS TO U.S. EPA REGULATIONS APPLICABLE TO GASOLINE-FUELED 2008 MODEL YEAR NEW TIER2 BIN5 PASSENGER CARS AND CALIFORNIA REGULATIONS APPLICABLE TO GASOLINE-FUELED 2008 MODEL YEAR NEW LEV2-ULEV PASSENGER CARS.

**VACUUM HOSE ROUTING DIAGRAM**

TO EVAP CANISTER    SERVICE PORT    EVAP CANISTER PURGE CONTROL VALVE

THROTTLE BODY (RH)    THROTTLE BODY (LH)

▼ FRONT

1NA0B

- TEST GROUP : 8NSXV03.5GAB
- OBD-II CERTIFIED
- EVAP FAMILY : 8NSXR0120MBA
- ENGINE DISPLACEMENT : 3.5 LITER
- 2TWC(2)/2HO2S/2AFS/8FI
- NO OTHER ADJUSTMENTS NEEDED
- VQ35HR
- ENGINE OIL VISCOSITY : SAE 5W-30

**CATALYST**

NISSAN MOTOR CO., LTD



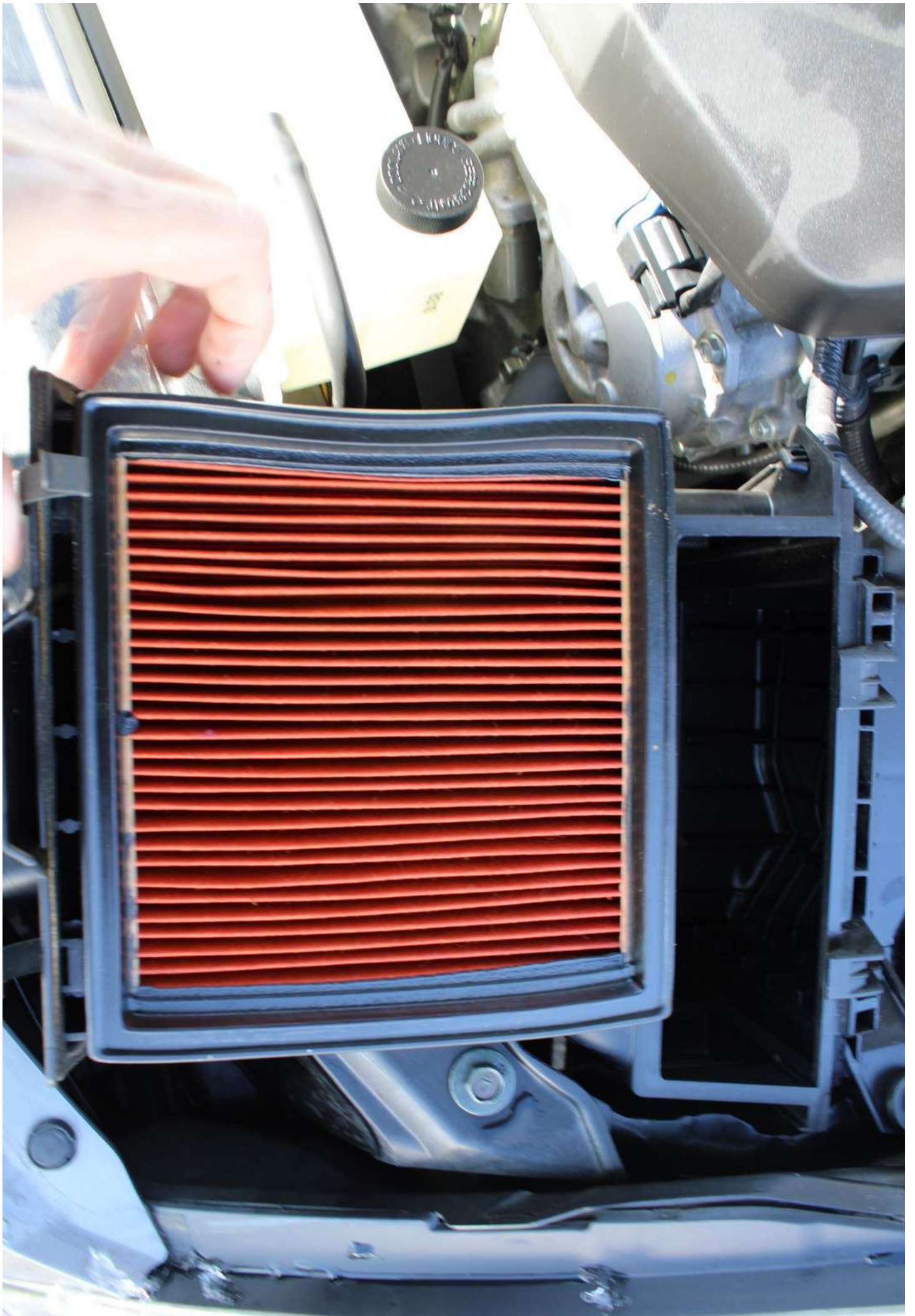



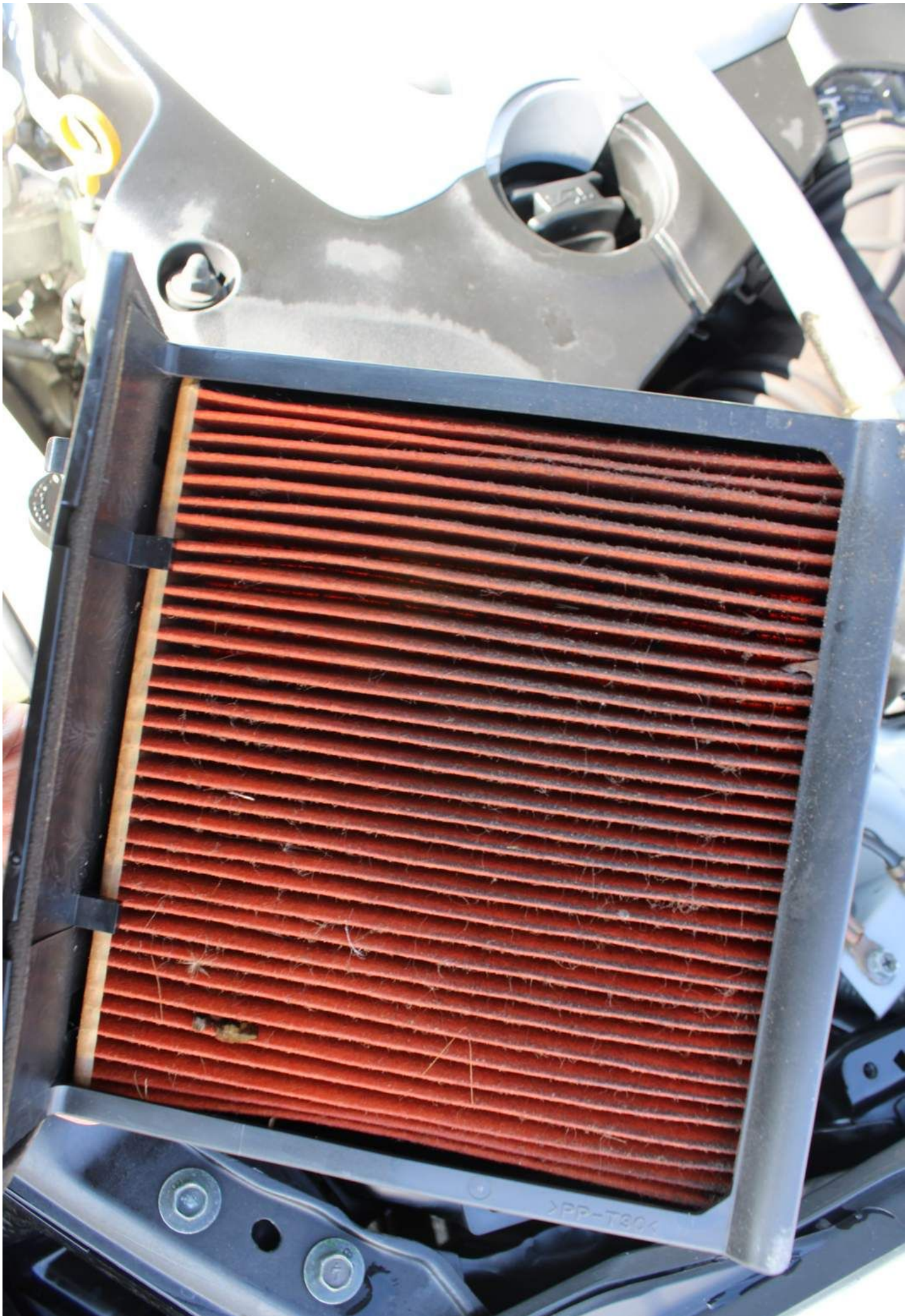



dirty







curb rash





curb rash







curb rash







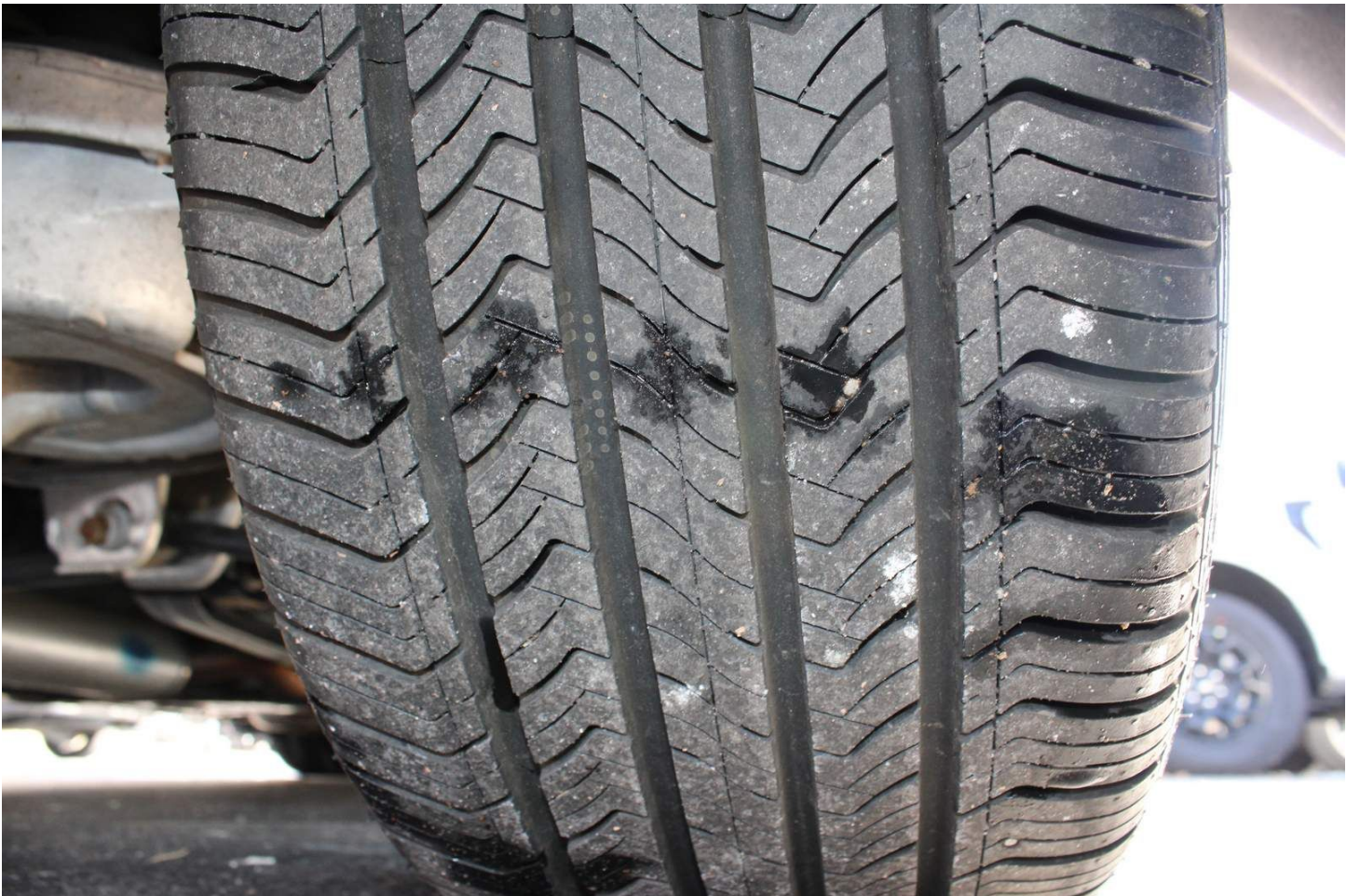

Explore maintenance, repair and inspection services here.



<https://wrench.com>